

DAMAN

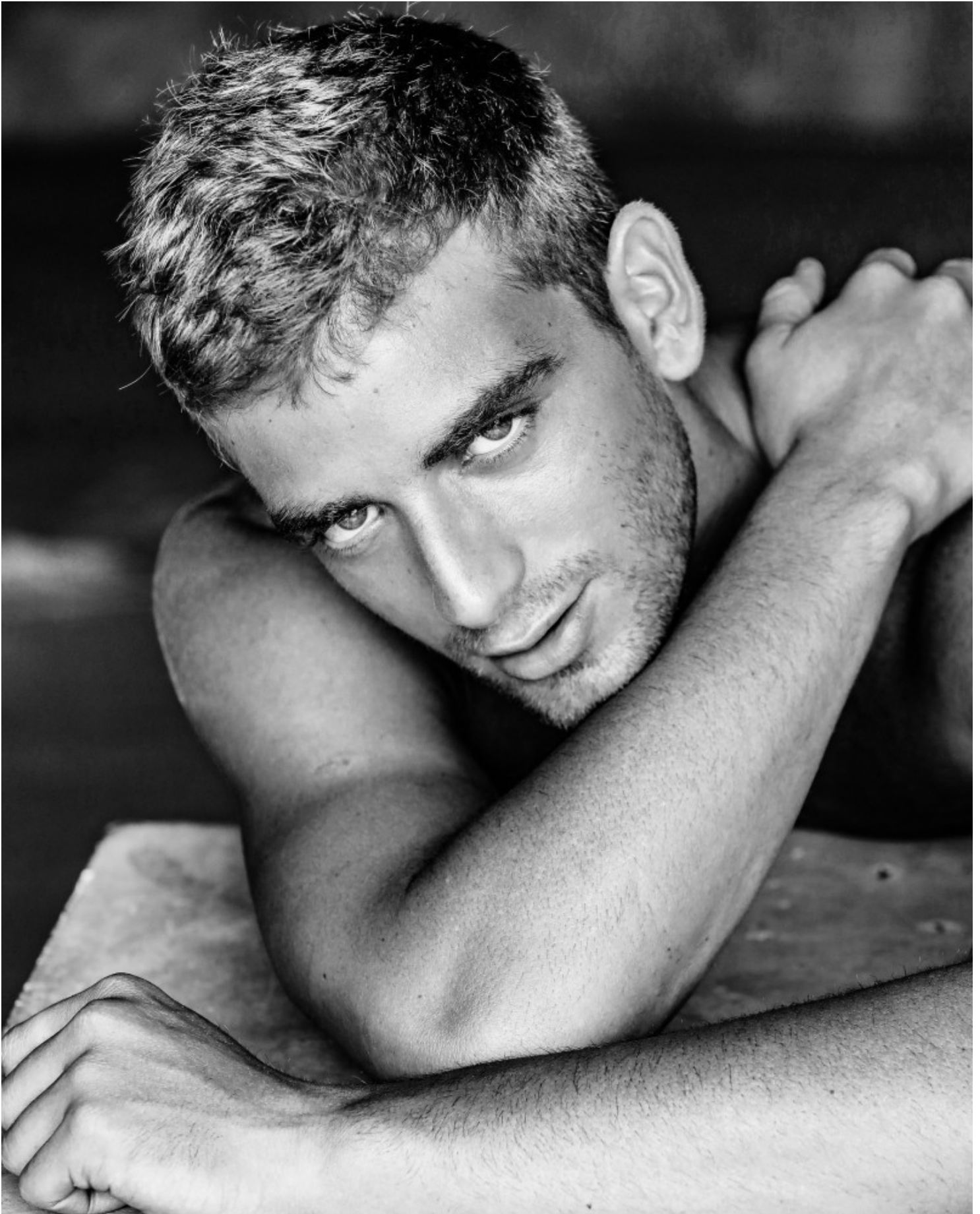

ERIC FRAGA

HEIGHT: 186 CHEST: 96 WAIST: 79 HAIR: D. BLOND EYES: GREEN SUIT: 48 SHOES: 43

DAMAN



ERIC FRAGA

HEIGHT: 186 CHEST: 96 WAIST: 79 HAIR: D. BLOND EYES: GREEN SUIT: 48 SHOES: 43

DAMAN



ERIC FRAGA

HEIGHT: 186 CHEST: 96 WAIST: 79 HAIR: D. BLOND EYES: GREEN SUIT: 48 SHOES: 43

DAMAN



ACORDANDO
Ela usa máscara
de dormir **Fom**,
R\$ 45. Brincos
de cristais
Swarovski,
R\$ 269. Colar,
R\$ 2.420, e
pulseira,
R\$ 4.170,
ambos de ouro
com diamantes
H.Stern. Ele
usa óculos de
acetato de acervo

ERIC FRAGA

HEIGHT: 186 CHEST: 96 WAIST: 79 HAIR: D. BLOND EYES: GREEN SUIT: 48 SHOES: 43

DAMAN

NO CLUBE
Ela veste calcinha
de biquini *Água de
Coco*, R\$ 140.
Viscira de acrílico
Osklen, R\$ 597.
Ele veste sunga
Pantone para
Acaju do Brasil,
R\$ 265, Óculos de
mergulho, R\$ 125,
snorkel, R\$ 75, e
nadadeiras, R\$ 200,
tudo *Speedo*



ERIC FRAGA

HEIGHT: 186 CHEST: 96 WAIST: 79 HAIR: D. BLOND EYES: GREEN SUIT: 48 SHOES: 43

DAMAN



Óculos
de aviação
R\$ 250 | Óculos
solarizados
A secção para
Clare Brown R\$ 200
| Lentes para
R\$ 90 | Corretor
de prata com
preparação com
crystalclear
R\$ 220, de metal
Eternity House
R\$ 200 | Girândola
Algodão Azeite

VERDE  1 800 0 00 0 00

ERIC FRAGA

HEIGHT: 186 CHEST: 96 WAIST: 79 HAIR: D. BLOND EYES: GREEN SUIT: 48 SHOES: 43

DAMAN



ERIC FRAGA

HEIGHT: 186 CHEST: 96 WAIST: 79 HAIR: D. BLOND EYES: GREEN SUIT: 48 SHOES: 43

DAMAN

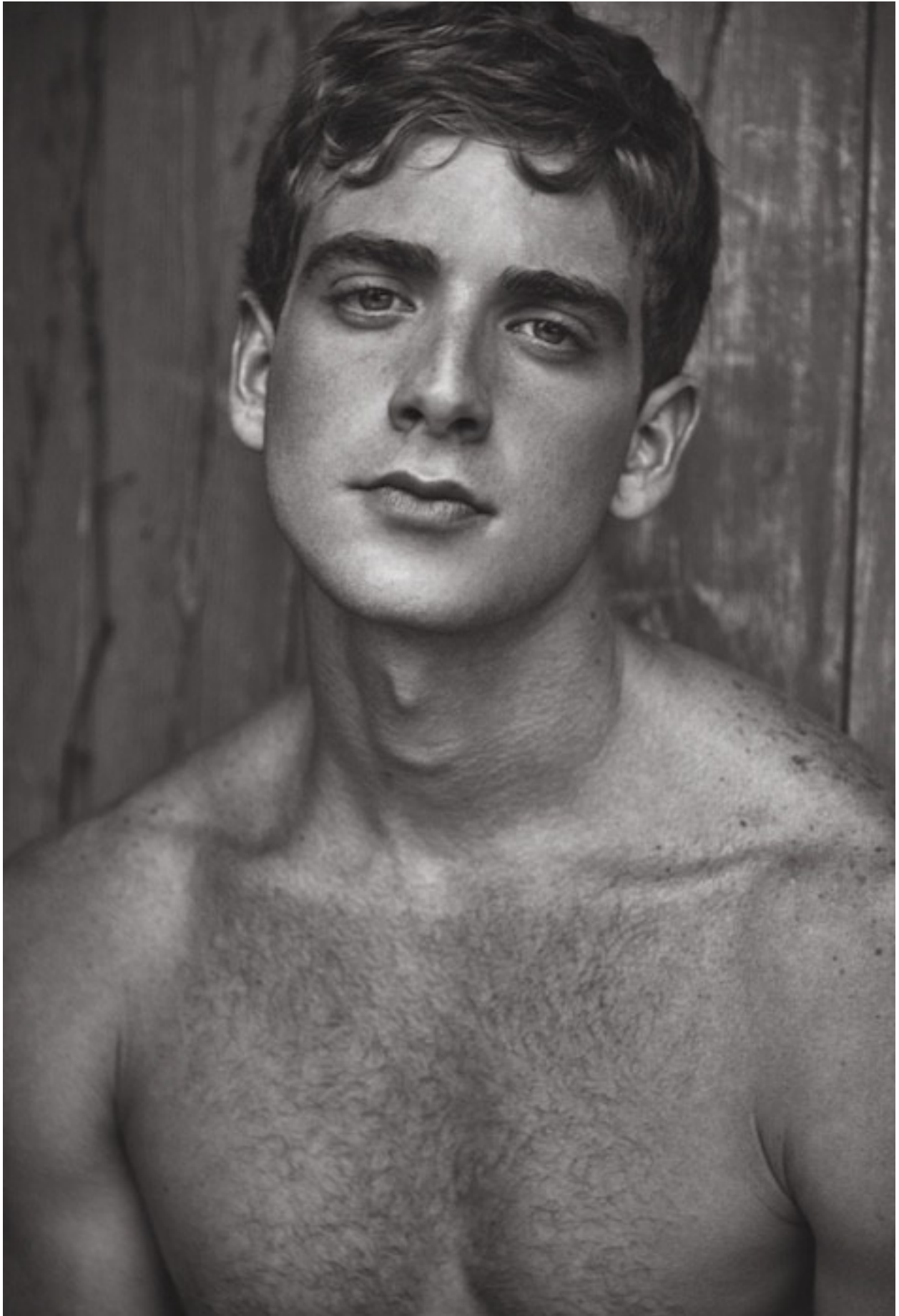

ERIC FRAGA

HEIGHT: 186 CHEST: 96 WAIST: 79 HAIR: D. BLOND EYES: GREEN SUIT: 48 SHOES: 43

DAMAN



THE RUMSPRINGA

a story by Carlo William Rossi & Fabio Mureddu
styled by Stefano Guerrini

ERIC FRAGA

HEIGHT: 186 CHEST: 96 WAIST: 79 HAIR: D. BLOND EYES: GREEN SUIT: 48 SHOES: 43

DAMAN



ERIC FRAGA

HEIGHT: 186 CHEST: 96 WAIST: 79 HAIR: D. BLOND EYES: GREEN SUIT: 48 SHOES: 43

DAMAN



ERIC FRAGA

HEIGHT: 186 CHEST: 96 WAIST: 79 HAIR: D. BLOND EYES: GREEN SUIT: 48 SHOES: 43

DAMAN



ERIC FRAGA

HEIGHT: 186 CHEST: 96 WAIST: 79 HAIR: D. BLOND EYES: GREEN SUIT: 48 SHOES: 43

DAMAN



ERIC FRAGA

HEIGHT: 186 CHEST: 96 WAIST: 79 HAIR: D. BLOND EYES: GREEN SUIT: 48 SHOES: 43

FESTA DE GALA

Ela veste blazer,
RS 9.160, calça
RS 4.680, ambos
Dolce & Gabbana.
Brincos de cristal,
RS 419, e colar com
cristais, RS 795,
ambos **Swarovski**.
Faixa para smoking
Ermengildo Zegna,
RS 465. Ele veste
camiseta de algodão
Hering, RS 25.
Smoking **Dolce &
Gabbana**, RS 6.640.
Cartola de feltro
Eduardo Laurino,
RS 389. Piteira
Brechó Minha
Avó Tinha,
RS 40 (aluguel)

Cabelo e maquiagem:
Holder Rodrigues
(Capa MGT) com
produtos **M.A.C** e
L'Oréal Professionnel
Assistente de styling:
Juliana Cosentino
Produção de moda:
Nine Quentin e
Zedu Carvalho
Produção-executiva:
Camila Salviano
Assistente de beleza:
Mychelle Pavão
Assistentes de foto:
Caroline Curti e
Marcelo N. Andrade
Modelos: **Mayara**
Rubik (Rock MGT),
Eric Carvalho
(Equipe)
Tratamento de
imagem: **Brush**
Agradecimentos:
Studio Pier 88

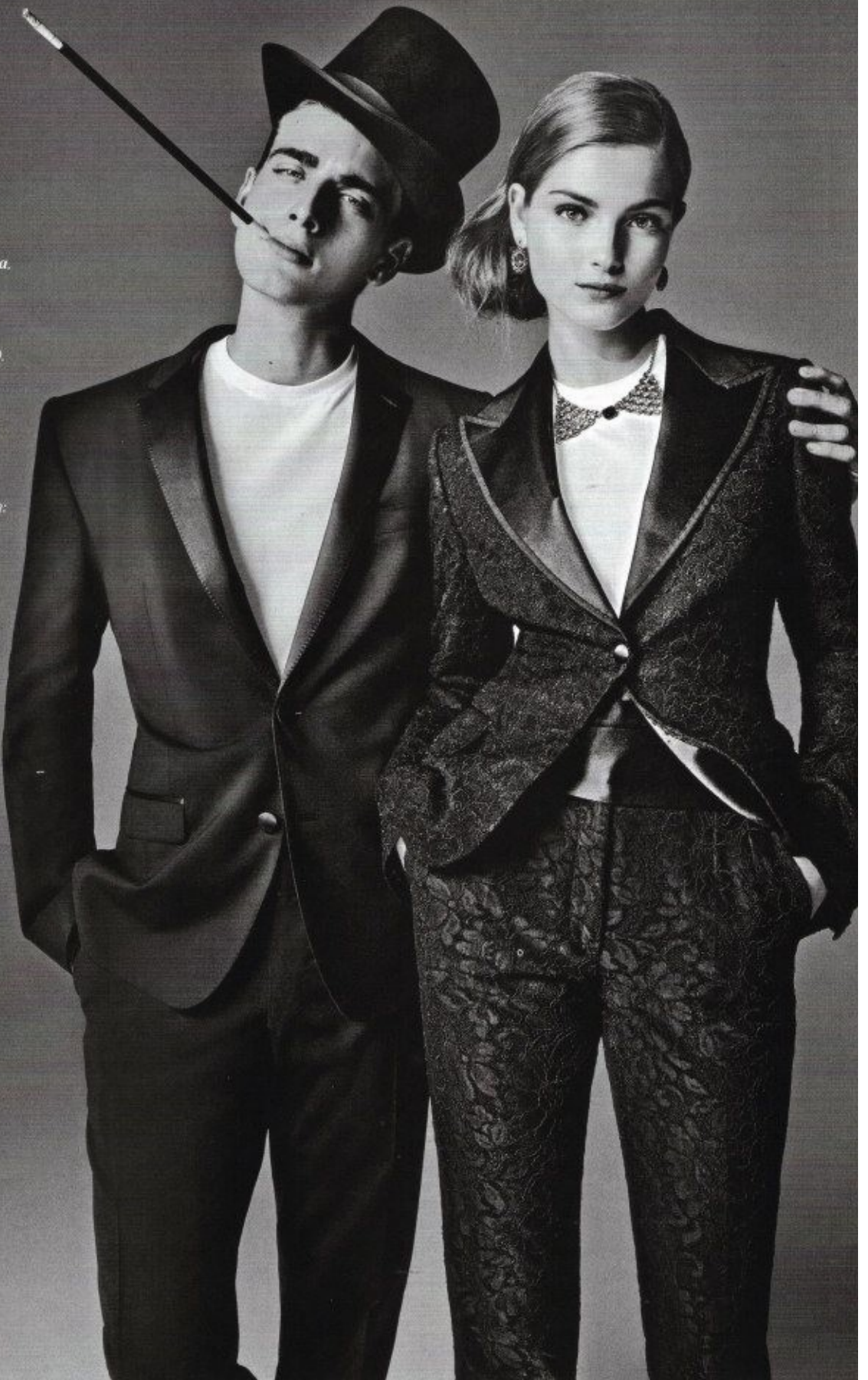

ERIC FRAGA

HEIGHT: 186 CHEST: 96 WAIST: 79 HAIR: D. BLOND EYES: GREEN SUIT: 48 SHOES: 43

DAMAN

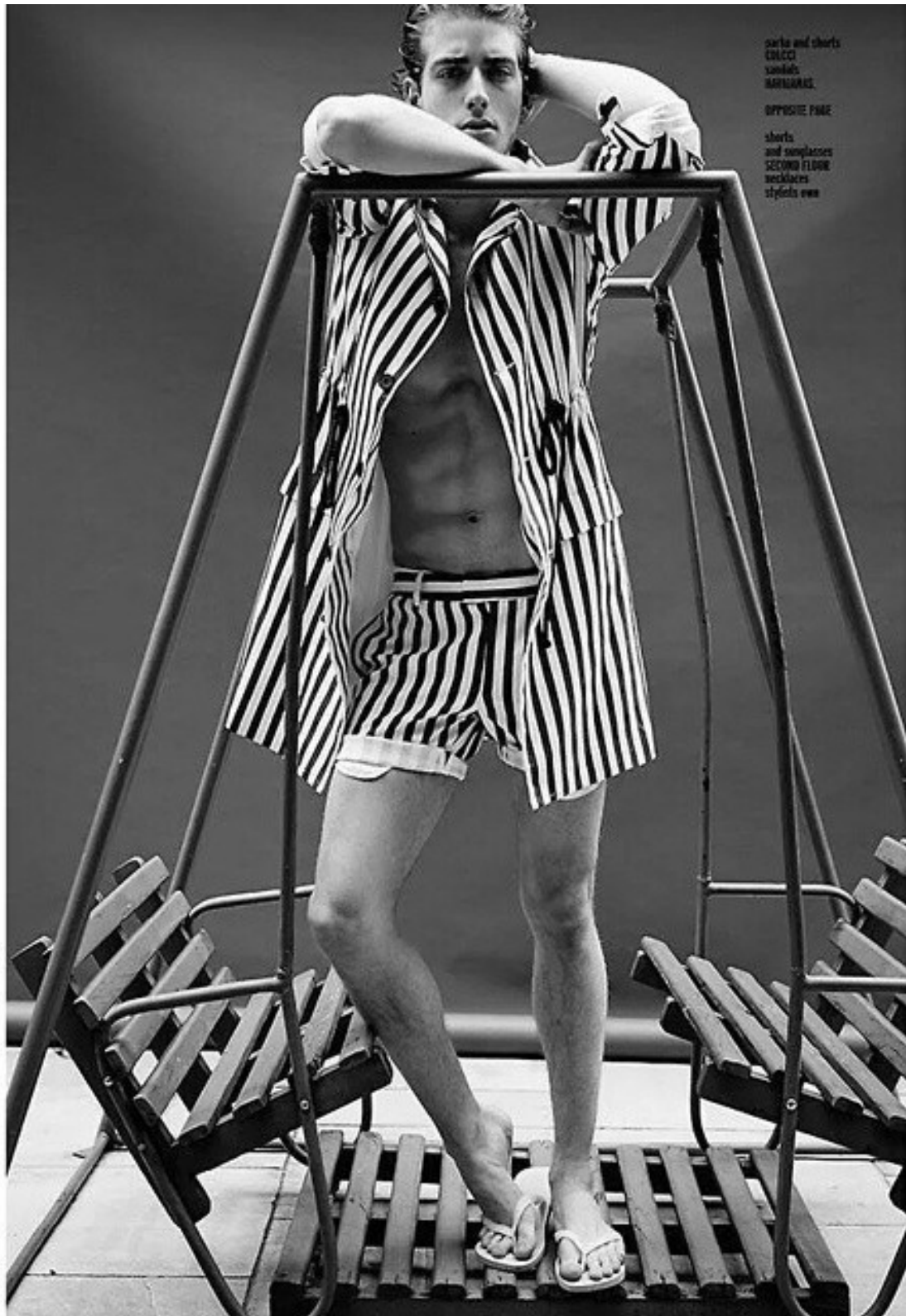

shirt and shorts
COLCCI
sandals
BARBARIS

OPPOSITE PAGE

shorts
and sunglasses
SECOND FLOOR
necklaces
stylists own

ERIC FRAGA

HEIGHT: 186 CHEST: 96 WAIST: 79 HAIR: D. BLOND EYES: GREEN SUIT: 48 SHOES: 43

DAMAN

VULKAN

ONLINE



WORKING CLASS | VULKAN MAGAZINE

ERIC FRAGA

HEIGHT: 186 CHEST: 96 WAIST: 79 HAIR: D. BLOND EYES: GREEN SUIT: 48 SHOES: 43

DAMAN



ERIC FRAGA

HEIGHT: 186 CHEST: 96 WAIST: 79 HAIR: D. BLOND EYES: GREEN SUIT: 48 SHOES: 43

DAMAN



DOPPELGÄNGER
ROMA

ERIC FRAGA

HEIGHT: 186 CHEST: 96 WAIST: 79 HAIR: D. BLOND EYES: GREEN SUIT: 48 SHOES: 43

DAMAN



ERIC FRAGA

HEIGHT: 186 CHEST: 96 WAIST: 79 HAIR: D. BLOND EYES: GREEN SUIT: 48 SHOES: 43

DAMAN



ERIC FRAGA

HEIGHT: 186 CHEST: 96 WAIST: 79 HAIR: D. BLOND EYES: GREEN SUIT: 48 SHOES: 43

DAMAN



ERIC FRAGA

HEIGHT: 186 CHEST: 96 WAIST: 79 HAIR: D. BLOND EYES: GREEN SUIT: 48 SHOES: 43

DAMAN



ERIC FRAGA

HEIGHT: 186 CHEST: 96 WAIST: 79 HAIR: D. BLOND EYES: GREEN SUIT: 48 SHOES: 43

DAMAN



ERIC FRAGA

HEIGHT: 186 CHEST: 96 WAIST: 79 HAIR: D. BLOND EYES: GREEN SUIT: 48 SHOES: 43

DAMAN



DESNUDO

ITALIA

AUTUMN 2019

the

FASHION

issue

Aria Maikova, Eric Fraga and Giacomo Salsano by Maurizio Montani

ERIC FRAGA

HEIGHT: 186 CHEST: 96 WAIST: 79 HAIR: D. BLOND EYES: GREEN SUIT: 48 SHOES: 43

DAMAN



ERIC FRAGA

HEIGHT: 186 CHEST: 96 WAIST: 79 HAIR: D. BLOND EYES: GREEN SUIT: 48 SHOES: 43

DAMAN



ERIC FRAGA

HEIGHT: 186 CHEST: 96 WAIST: 79 HAIR: D. BLOND EYES: GREEN SUIT: 48 SHOES: 43

DAMAN



ERIC FRAGA

HEIGHT: 186 CHEST: 96 WAIST: 79 HAIR: D. BLOND EYES: GREEN SUIT: 48 SHOES: 43

DAMAN

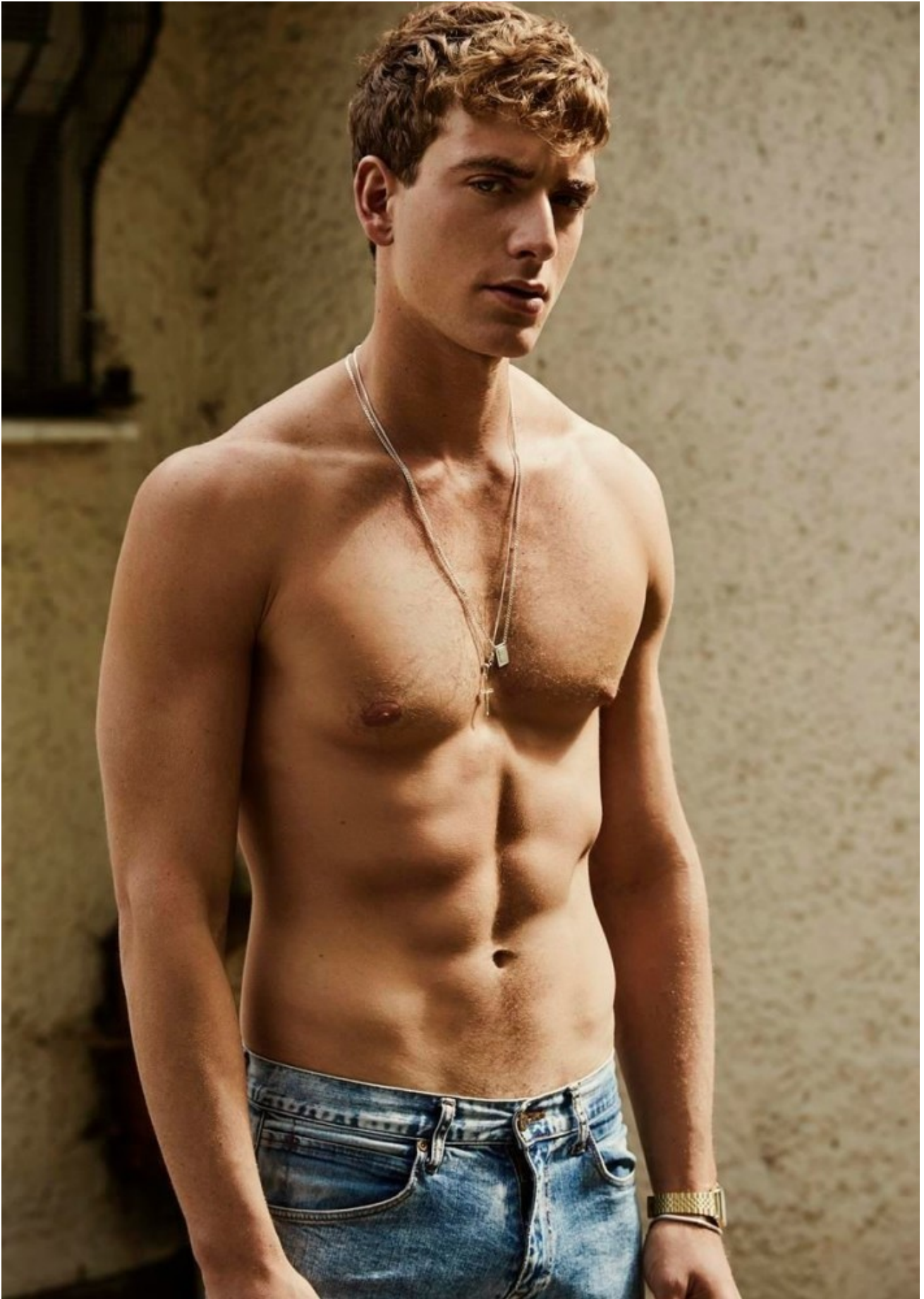

ERIC FRAGA

HEIGHT: 186 CHEST: 96 WAIST: 79 HAIR: D. BLOND EYES: GREEN SUIT: 48 SHOES: 43

DAMAN



ERIC FRAGA

HEIGHT: 186 CHEST: 96 WAIST: 79 HAIR: D. BLOND EYES: GREEN SUIT: 48 SHOES: 43

DAMAN



ERIC FRAGA

HEIGHT: 186 CHEST: 96 WAIST: 79 HAIR: D. BLOND EYES: GREEN SUIT: 48 SHOES: 43

DAMAN

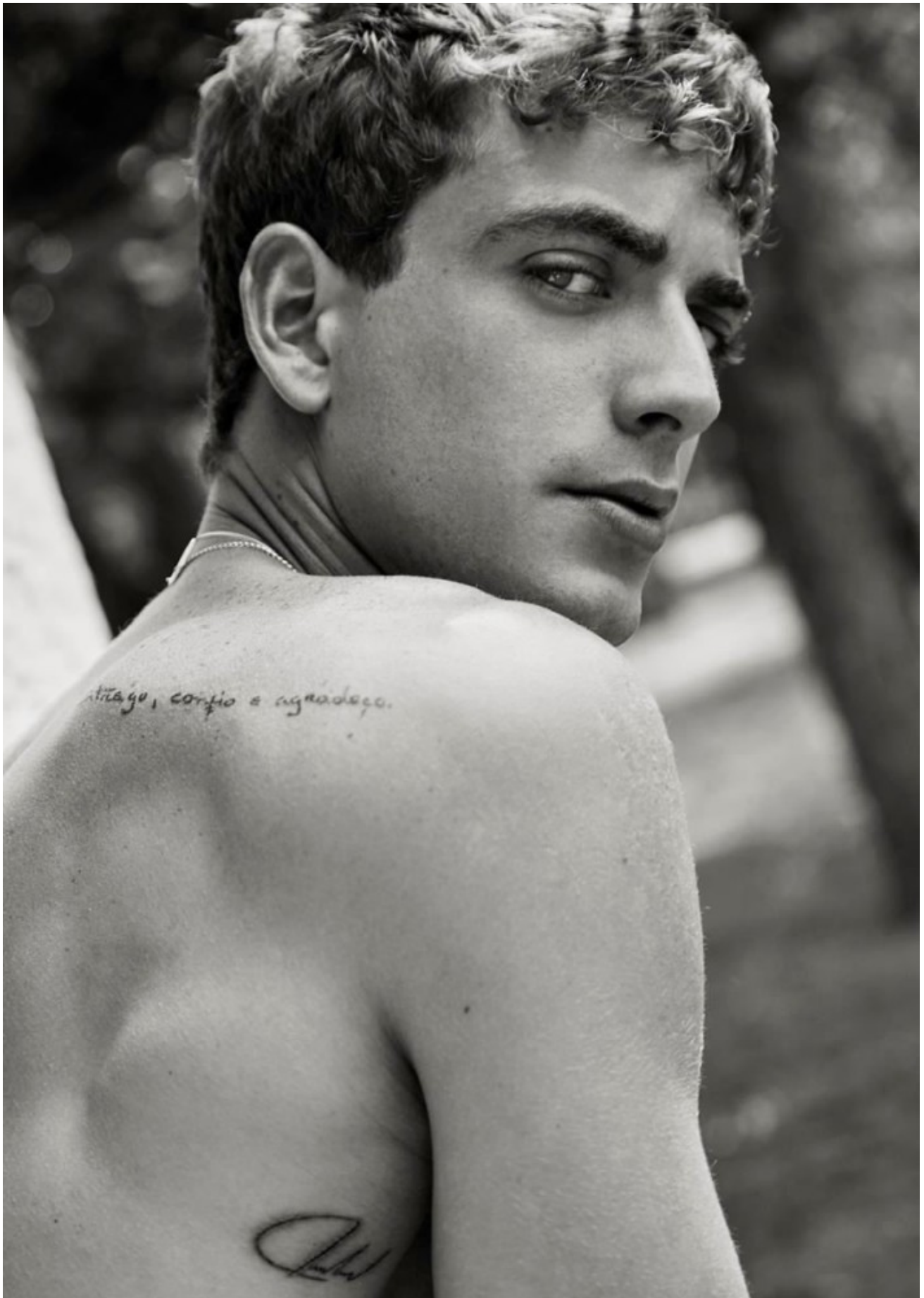

ERIC FRAGA

HEIGHT: 186 CHEST: 96 WAIST: 79 HAIR: D. BLOND EYES: GREEN SUIT: 48 SHOES: 43

DAMAN



ERIC FRAGA

HEIGHT: 186 CHEST: 96 WAIST: 79 HAIR: D. BLOND EYES: GREEN SUIT: 48 SHOES: 43

DAMAN



ERIC FRAGA

HEIGHT: 186 CHEST: 96 WAIST: 79 HAIR: D. BLOND EYES: GREEN SUIT: 48 SHOES: 43

DAMAN



ERIC FRAGA

HEIGHT: 186 CHEST: 96 WAIST: 79 HAIR: D. BLOND EYES: GREEN SUIT: 48 SHOES: 43

DAMAN



ERIC FRAGA

HEIGHT: 186 CHEST: 96 WAIST: 79 HAIR: D. BLOND EYES: GREEN SUIT: 48 SHOES: 43

DAMAN



ERIC FRAGA

HEIGHT: 186 CHEST: 96 WAIST: 79 HAIR: D. BLOND EYES: GREEN SUIT: 48 SHOES: 43

DAMAN



ERIC FRAGA

HEIGHT: 186 CHEST: 96 WAIST: 79 HAIR: D. BLOND EYES: GREEN SUIT: 48 SHOES: 43

DAMAN



ERIC FRAGA

HEIGHT: 186 CHEST: 96 WAIST: 79 HAIR: D. BLOND EYES: GREEN SUIT: 48 SHOES: 43

DAMAN



ERIC FRAGA

HEIGHT: 186 CHEST: 96 WAIST: 79 HAIR: D. BLOND EYES: GREEN SUIT: 48 SHOES: 43

DAMAN



ERIC FRAGA

HEIGHT: 186 CHEST: 96 WAIST: 79 HAIR: D. BLOND EYES: GREEN SUIT: 48 SHOES: 43

DAMAN

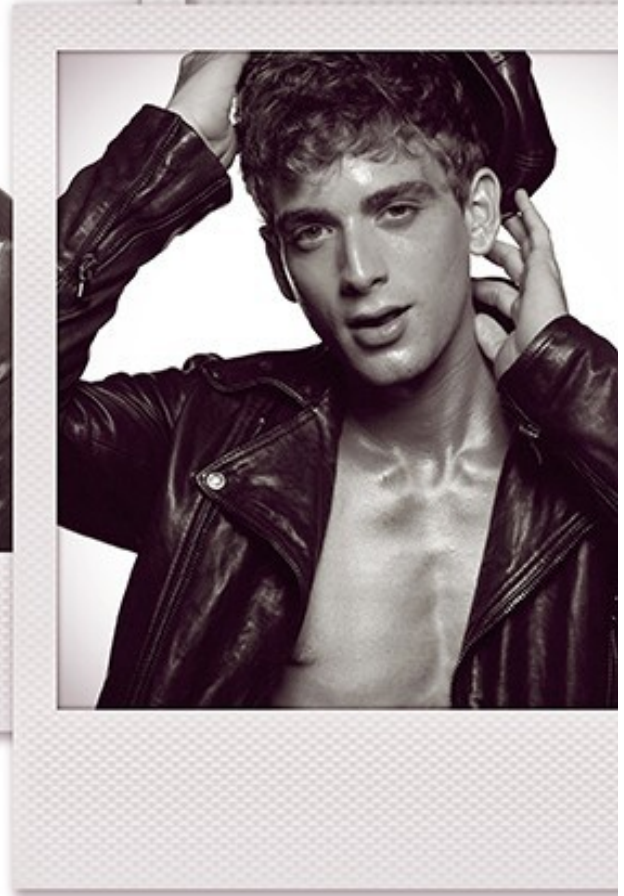
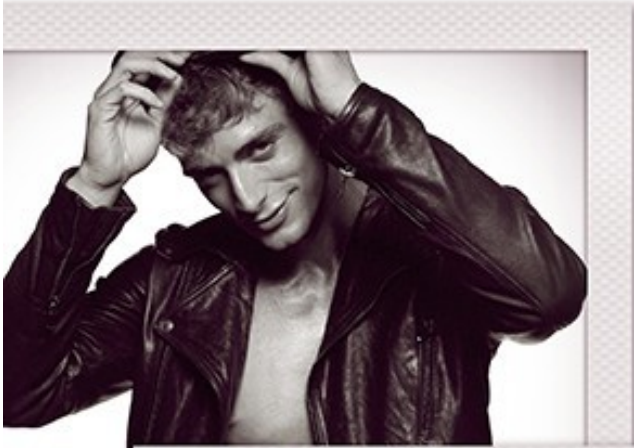

ERIC FRAGA

HEIGHT: 186 CHEST: 96 WAIST: 79 HAIR: D. BLOND EYES: GREEN SUIT: 48 SHOES: 43

FESTA DE GALA

Ela veste blazer,
RS 9.160, calça
RS 4.680, ambos
Dolce & Gabbana.
Brincos de cristal,
RS 419, e colar com
cristais, RS 795,
ambos **Swarovski**.
Faixa para smoking
Ermengildo Zegna,
RS 465. Ele veste
camiseta de algodão
Hering, RS 25.
Smoking **Dolce &
Gabbana**, RS 6.640.
Cartola de feltro
Eduardo Laurino,
RS 389. Pileira
**Brechó Minha
Avó Tinha**,
RS 40 (aluguel)

Cabelo e maquiagem:
Holder Rodrigues
(Capa MGT) com
produtos **M.A.C** e
L'Oréal Professionnel
Assistente de styling:
Juliana Cosentino
Produção de moda:
Nine Quentin e
Zedu Carvalho
Produção executiva:
Camila Salviano
Assistente de beleza:
Mychelle Parvão
Assistentes de foto:
Caroline Curti e
Marcelo N. Andrade
Modelos: **Mayara
Rubik** (Toch MGT),
Eric Carvalho
(Equipe)
Tratamento de
imagem: **Brush**
Agradecimentos:
Studio Pier 88



ERIC FRAGA

HEIGHT: 186 CHEST: 96 WAIST: 79 HAIR: D. BLOND EYES: GREEN SUIT: 48 SHOES: 43

DAMAN

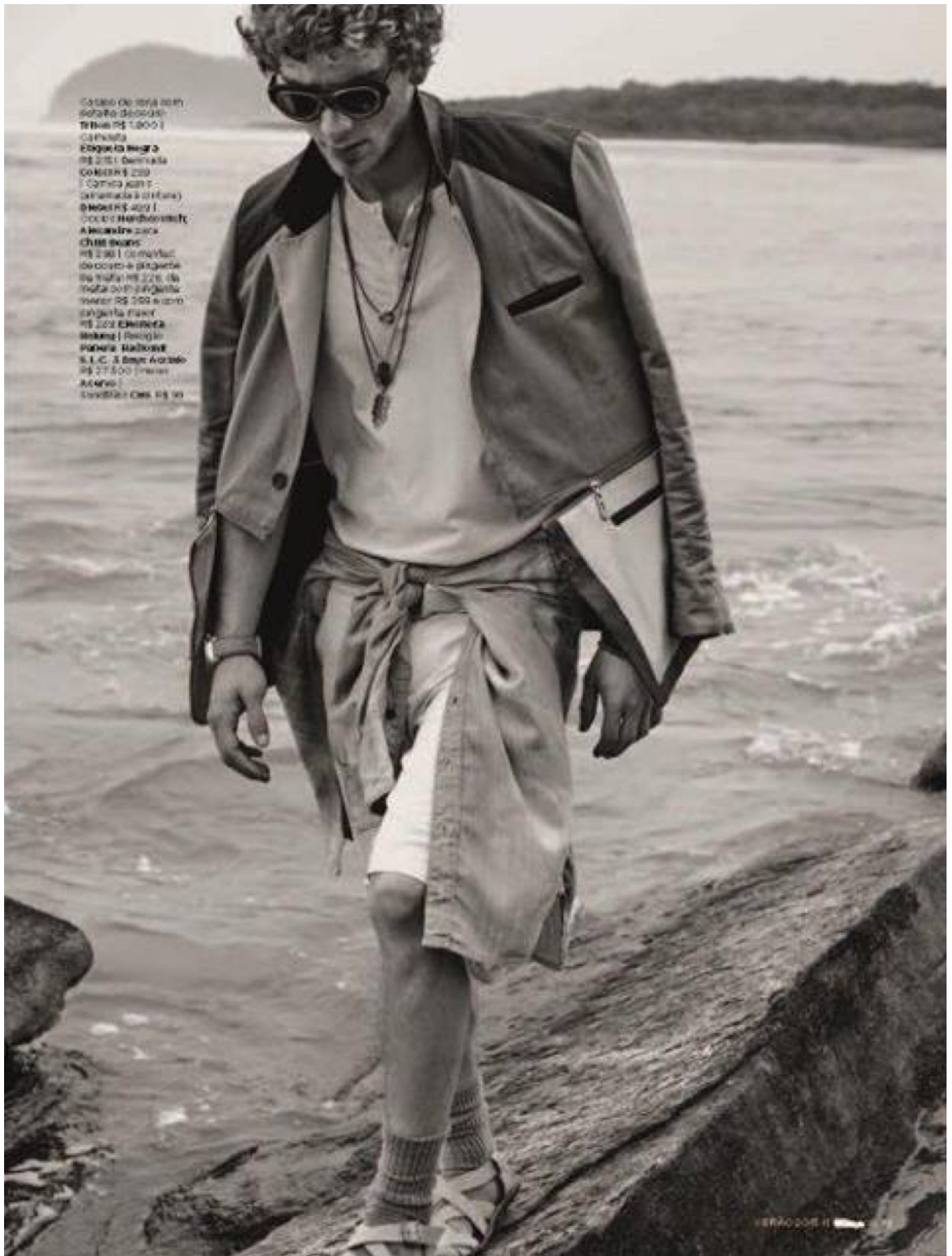

Camisa de manga curta
sobre o decote
Tela R\$ 1.800 |
Camisa
Eric Fraga
R\$ 210 | Camisa
Colar R\$ 200
| Camisa sem T
de manga curta
R\$ 400 |
Cinto de couro
Alexandre para
Chill Beans
R\$ 200 | Camiseta
de costas e pingente
de mala R\$ 220, de
malha com pingente
malha R\$ 200 e com
pingente malha
R\$ 200 | Camiseta
Bikang | Biquini
Pamela | Biquini
S.L.C. 3 Biqui Avante
R\$ 27.500 | Biquini
Acervo |
Sandália Oca R\$ 90

VERAO 2012

ERIC FRAGA

HEIGHT: 186 CHEST: 96 WAIST: 79 HAIR: D. BLOND EYES: GREEN SUIT: 48 SHOES: 43

DAMAN



ERIC FRAGA

HEIGHT: 186 CHEST: 96 WAIST: 79 HAIR: D. BLOND EYES: GREEN SUIT: 48 SHOES: 43

DAMAN



ERIC FRAGA

HEIGHT: 186 CHEST: 96 WAIST: 79 HAIR: D. BLOND EYES: GREEN SUIT: 48 SHOES: 43

DAMAN



ERIC FRAGA

HEIGHT: 186 CHEST: 96 WAIST: 79 HAIR: D. BLOND EYES: GREEN SUIT: 48 SHOES: 43

DAMAN



ERIC FRAGA

HEIGHT: 186 CHEST: 96 WAIST: 79 HAIR: D. BLOND EYES: GREEN SUIT: 48 SHOES: 43

DAMAN



ERIC FRAGA

HEIGHT: 186 CHEST: 96 WAIST: 79 HAIR: D. BLOND EYES: GREEN SUIT: 48 SHOES: 43

DAMAN



ERIC FRAGA

HEIGHT: 186 CHEST: 96 WAIST: 79 HAIR: D. BLOND EYES: GREEN SUIT: 48 SHOES: 43

DAMAN



ERIC FRAGA

HEIGHT: 186 CHEST: 96 WAIST: 79 HAIR: D. BLOND EYES: GREEN SUIT: 48 SHOES: 43

DAMAN

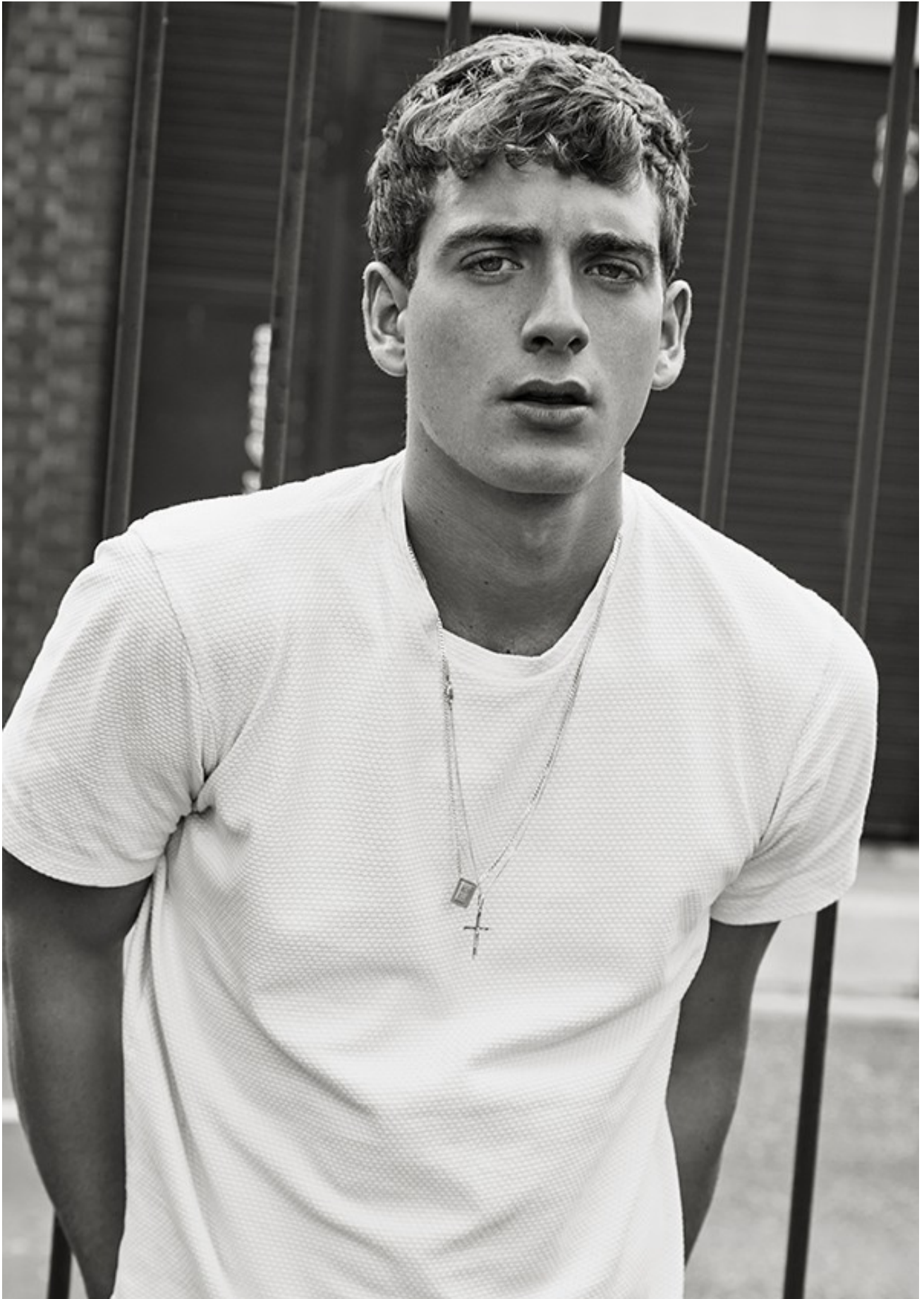

ERIC FRAGA

HEIGHT: 186 CHEST: 96 WAIST: 79 HAIR: D. BLOND EYES: GREEN SUIT: 48 SHOES: 43

DAMAN



ERIC FRAGA

HEIGHT: 186 CHEST: 96 WAIST: 79 HAIR: D. BLOND EYES: GREEN SUIT: 48 SHOES: 43

DAMAN



ERIC FRAGA

HEIGHT: 186 CHEST: 96 WAIST: 79 HAIR: D. BLOND EYES: GREEN SUIT: 48 SHOES: 43

DAMAN

ERIC FRAGA

HEIGHT: 186 CHEST: 96 WAIST: 79 HAIR: D. BLOND EYES: GREEN SUIT: 48 SHOES: 43