

DAMAN



ANATOL

HEIGHT: 186 CHEST: 94 WAIST: 74 HAIR: D.BLOND EYES: GREEN SUIT: 48 SHOES: 43

DAMAN



ANATOL

HEIGHT: 186 CHEST: 94 WAIST: 74 HAIR: D.BLOND EYES: GREEN SUIT: 48 SHOES: 43

DAMAN



ANATOL

HEIGHT: 186 CHEST: 94 WAIST: 74 HAIR: D.BLOND EYES: GREEN SUIT: 48 SHOES: 43



DAMAN



ANATOL

HEIGHT: 186 CHEST: 94 WAIST: 74 HAIR: D.BLOND EYES: GREEN SUIT: 48 SHOES: 43



DAMAN



ANATOL

HEIGHT: 186 CHEST: 94 WAIST: 74 HAIR: D.BLOND EYES: GREEN SUIT: 48 SHOES: 43



DAMAN



ANATOL

HEIGHT: 186 CHEST: 94 WAIST: 74 HAIR: D.BLOND EYES: GREEN SUIT: 48 SHOES: 43



DAMAN



ANATOL

HEIGHT: 186 CHEST: 94 WAIST: 74 HAIR: D.BLOND EYES: GREEN SUIT: 48 SHOES: 43



DAMAN



ANATOL

HEIGHT: 186 CHEST: 94 WAIST: 74 HAIR: D.BLOND EYES: GREEN SUIT: 48 SHOES: 43



DAMAN



En 2018 se han presentado cientos de nuevos relojes, pero no se preocupe: aquí solo hemos escogido los que recordaremos en 2019

Fotografía  
Gonzalo Machado

Realización  
Nono Vázquez

En esta página, reloj **LONGINES** Master Collection con caja de acero de 40 mm, esfera plateada, movimiento automático con cronógrafo y correa de piel. Jersey **NORTH SAILS**.

En la página anterior, el modelo lleva reloj **TUDOR** Black Bay Steel, con caja de acero inspirada en los relojes de submarinismo, y jersey de punto a franjas de colores **GUESS**.

ANATOL

HEIGHT: 186 CHEST: 94 WAIST: 74 HAIR: D.BLOND EYES: GREEN SUIT: 48 SHOES: 43



DAMAN



Lo llaman el primer reloj  
3.0: el nuevo **FREDE-  
RIQUE CONSTANT**  
Classic Hybrid Manu-  
facture tiene lo mejor  
de un automático y de  
un 'smartwatch'. Abrigo  
**BOTTEGA VENETA.**

ANATOL

HEIGHT: 186 CHEST: 94 WAIST: 74 HAIR: D.BLOND EYES: GREEN SUIT: 48 SHOES: 43



DAMAN



ANATOL

HEIGHT: 186 CHEST: 94 WAIST: 74 HAIR: D.BLOND EYES: GREEN SUIT: 48 SHOES: 43



DAMAN



ANATOL

HEIGHT: 186 CHEST: 94 WAIST: 74 HAIR: D.BLOND EYES: GREEN SUIT: 48 SHOES: 43



DAMAN



ANATOL

HEIGHT: 186 CHEST: 94 WAIST: 74 HAIR: D.BLOND EYES: GREEN SUIT: 48 SHOES: 43

DAMAN



ANATOL

HEIGHT: 186 CHEST: 94 WAIST: 74 HAIR: D.BLOND EYES: GREEN SUIT: 48 SHOES: 43



DAMAN

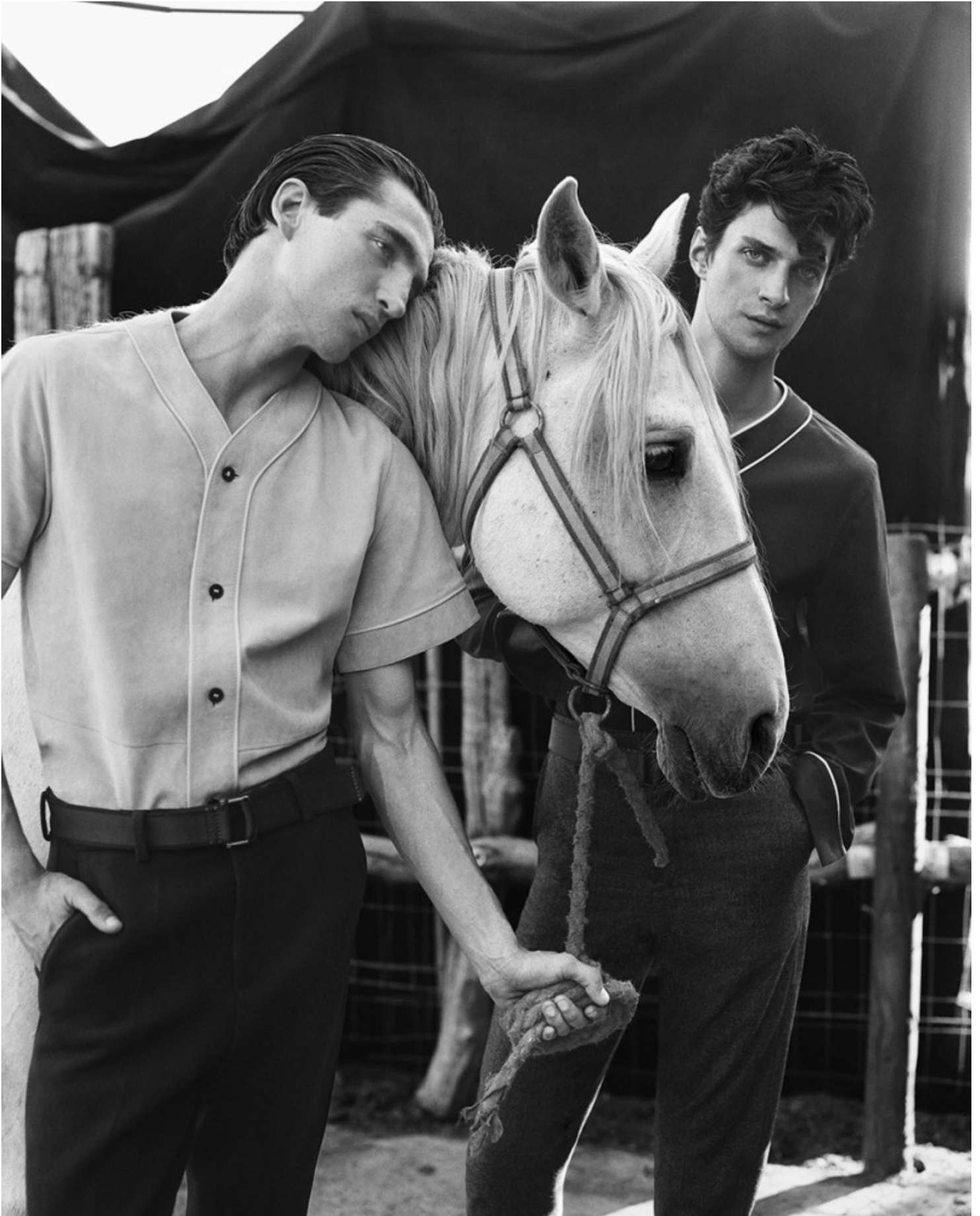

ANATOL

HEIGHT: 186 CHEST: 94 WAIST: 74 HAIR: D.BLOND EYES: GREEN SUIT: 48 SHOES: 43

DAMAN



ANATOL

HEIGHT: 186 CHEST: 94 WAIST: 74 HAIR: D.BLOND EYES: GREEN SUIT: 48 SHOES: 43



DAMAN

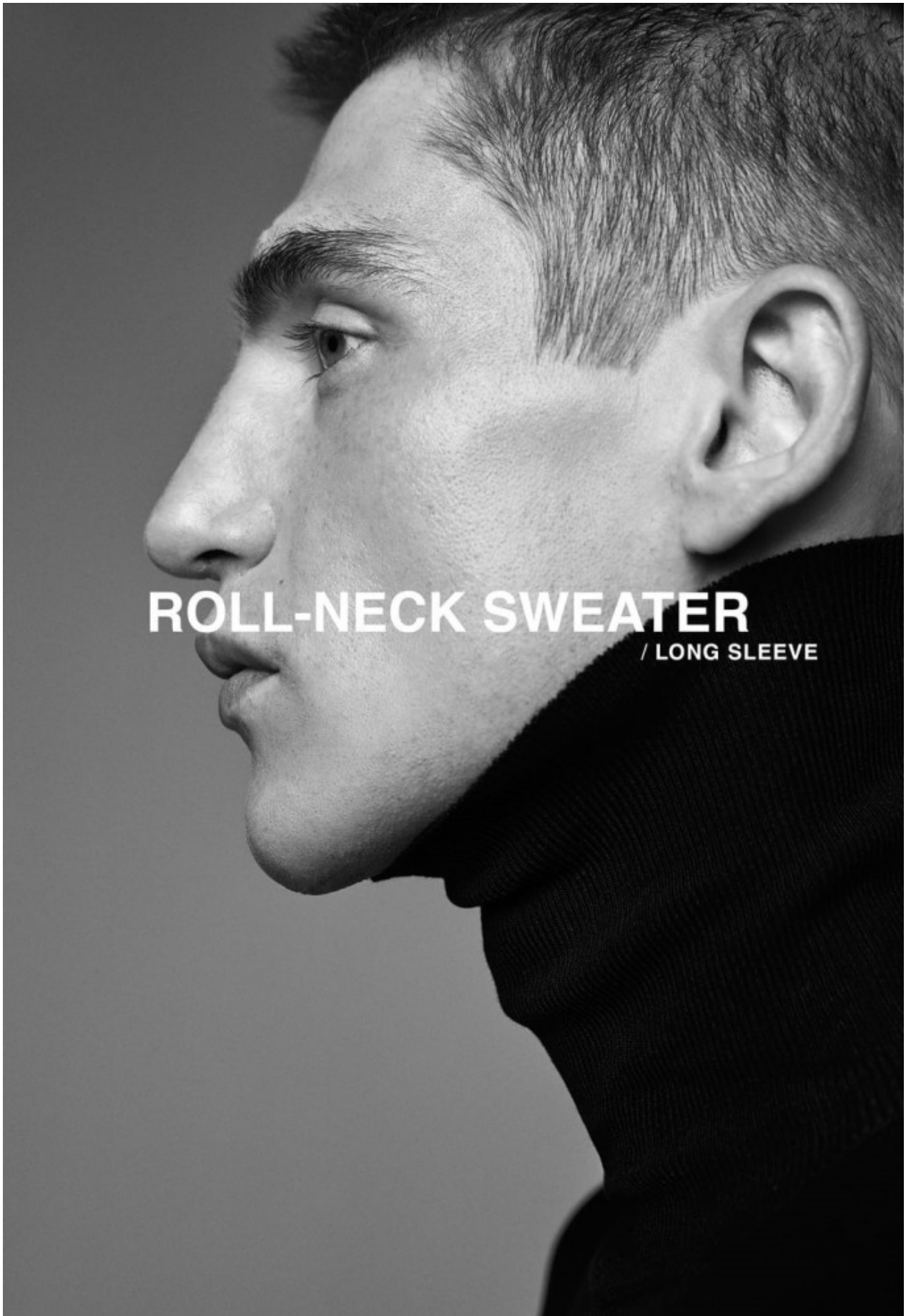

**ROLL-NECK SWEATER**  
/ LONG SLEEVE

ANATOL

HEIGHT: 186 CHEST: 94 WAIST: 74 HAIR: D.BLOND EYES: GREEN SUIT: 48 SHOES: 43

DAMAN

corneliani.com

CORNELIANI

ANATOL

HEIGHT: 186 CHEST: 94 WAIST: 74 HAIR: D.BLOND EYES: GREEN SUIT: 48 SHOES: 43



DAMAN



CORNELIANI

ANATOL

HEIGHT: 186 CHEST: 94 WAIST: 74 HAIR: D.BLOND EYES: GREEN SUIT: 48 SHOES: 43

DAMAN



ANATOL

HEIGHT: 186 CHEST: 94 WAIST: 74 HAIR: D.BLOND EYES: GREEN SUIT: 48 SHOES: 43



DAMAN



ANATOL

HEIGHT: 186 CHEST: 94 WAIST: 74 HAIR: D.BLOND EYES: GREEN SUIT: 48 SHOES: 43



DAMAN



ANATOL

HEIGHT: 186 CHEST: 94 WAIST: 74 HAIR: D.BLOND EYES: GREEN SUIT: 48 SHOES: 43



DAMAN



# I AM HUGO

foto photo Piotr Serafin (@piotrserafin\_)  
model Anatol Modzelewski (@anatolmodzelewski)  
stylizacja styling Anita Szymczak (@nitka\_a)  
makijaż i włosy make-up & hair Kasia Demale (@kasiademale)  
#iamhugo #kmagxhugo

ANATOL

HEIGHT: 186 CHEST: 94 WAIST: 74 HAIR: D.BLOND EYES: GREEN SUIT: 48 SHOES: 43

DAMAN



ANATOL

HEIGHT: 186 CHEST: 94 WAIST: 74 HAIR: D.BLOND EYES: GREEN SUIT: 48 SHOES: 43



DAMAN



ANATOL

HEIGHT: 186 CHEST: 94 WAIST: 74 HAIR: D.BLOND EYES: GREEN SUIT: 48 SHOES: 43



DAMAN



ANATOL

HEIGHT: 186 CHEST: 94 WAIST: 74 HAIR: D.BLOND EYES: GREEN SUIT: 48 SHOES: 43



DAMAN



ANATOL

HEIGHT: 186 CHEST: 94 WAIST: 74 HAIR: D.BLOND EYES: GREEN SUIT: 48 SHOES: 43

DAMAN



ANATOL

HEIGHT: 186 CHEST: 94 WAIST: 74 HAIR: D.BLOND EYES: GREEN SUIT: 48 SHOES: 43



# DAMAN



Lo llamamos el primer reloj 3.0, el nuevo FREDERIQUE CONSTANT Classic Hybrid Manufactura tiene lo mejor de un automático y de un 'smartwatch'. Abrigo BOTTEGA VENETA.



Este OMEGA Seamaster 1948 es una edición limitada que recupera la estética de la primera colección de la casa suiza, lanzada en plena posguerra. La camisa es EMPORIO ARMANI.

# ANATOL

HEIGHT: 186 CHEST: 94 WAIST: 74 HAIR: D.BLOND EYES: GREEN SUIT: 48 SHOES: 43

DAMAN



ANATOL

HEIGHT: 186 CHEST: 94 WAIST: 74 HAIR: D.BLOND EYES: GREEN SUIT: 48 SHOES: 43



DAMAN



ANATOL

HEIGHT: 186 CHEST: 94 WAIST: 74 HAIR: D.BLOND EYES: GREEN SUIT: 48 SHOES: 43

DAMAN



ANATOL

HEIGHT: 186 CHEST: 94 WAIST: 74 HAIR: D.BLOND EYES: GREEN SUIT: 48 SHOES: 43



DAMAN



ANATOL

HEIGHT: 186 CHEST: 94 WAIST: 74 HAIR: D.BLOND EYES: GREEN SUIT: 48 SHOES: 43

DAMAN



ANATOL

HEIGHT: 186 CHEST: 94 WAIST: 74 HAIR: D.BLOND EYES: GREEN SUIT: 48 SHOES: 43



DAMAN



ANATOL

HEIGHT: 186 CHEST: 94 WAIST: 74 HAIR: D.BLOND EYES: GREEN SUIT: 48 SHOES: 43

DAMAN



**MOCK NECK SWEATER**  
/ WITH SHORT SLEEVE

ANATOL

HEIGHT: 186 CHEST: 94 WAIST: 74 HAIR: D.BLOND EYES: GREEN SUIT: 48 SHOES: 43



DAMAN

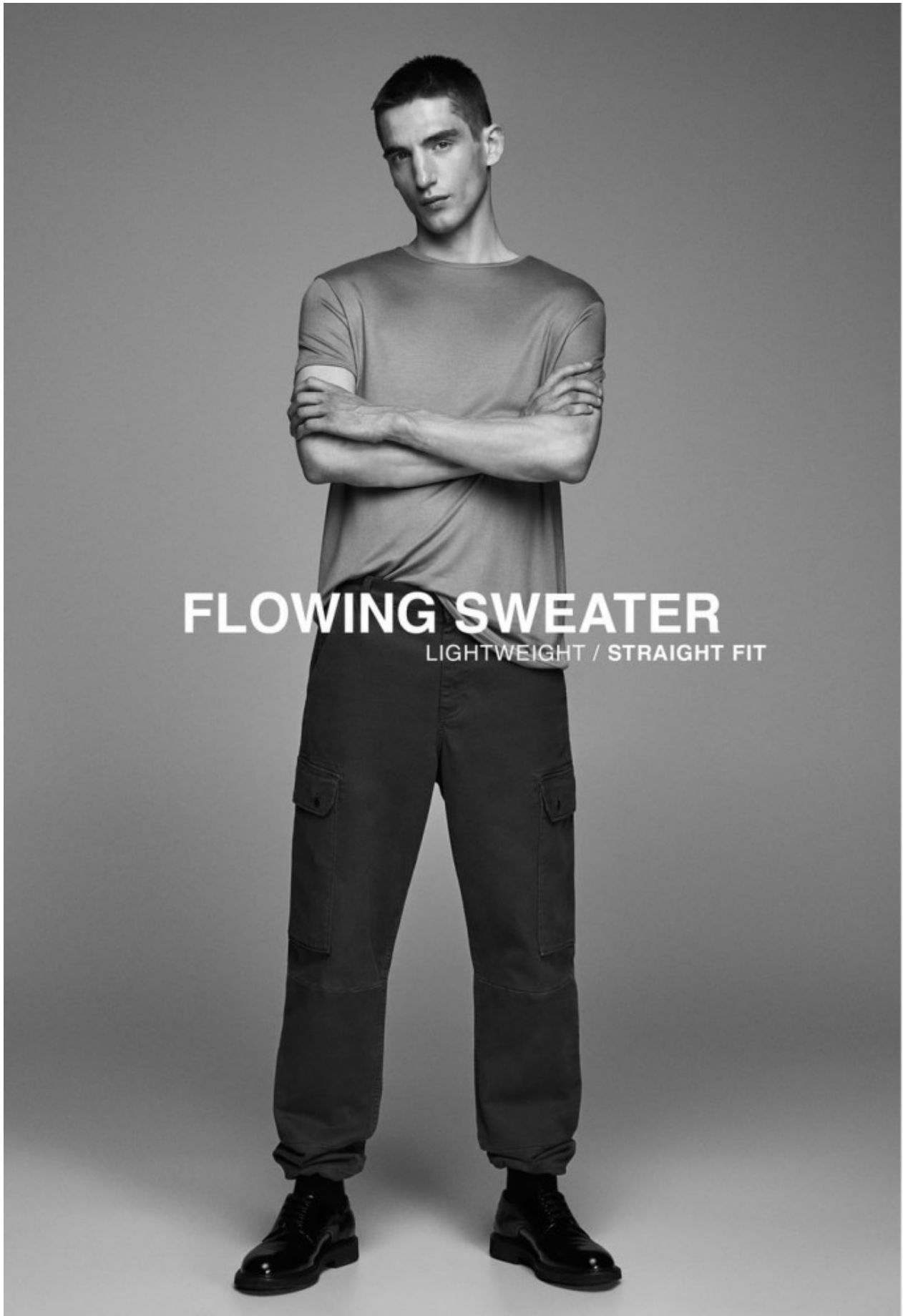

**FLOWING SWEATER**  
LIGHTWEIGHT / STRAIGHT FIT

ANATOL

HEIGHT: 186 CHEST: 94 WAIST: 74 HAIR: D.BLOND EYES: GREEN SUIT: 48 SHOES: 43

DAMAN



ANATOL

HEIGHT: 186 CHEST: 94 WAIST: 74 HAIR: D.BLOND EYES: GREEN SUIT: 48 SHOES: 43



DAMAN



ANATOL

HEIGHT: 186 CHEST: 94 WAIST: 74 HAIR: D.BLOND EYES: GREEN SUIT: 48 SHOES: 43

DAMAN



ANATOL

HEIGHT: 186 CHEST: 94 WAIST: 74 HAIR: D.BLOND EYES: GREEN SUIT: 48 SHOES: 43



DAMAN



ANATOL

HEIGHT: 186 CHEST: 94 WAIST: 74 HAIR: D.BLOND EYES: GREEN SUIT: 48 SHOES: 43

DAMAN

ANATOL

HEIGHT: 186 CHEST: 94 WAIST: 74 HAIR: D.BLOND EYES: GREEN SUIT: 48 SHOES: 43